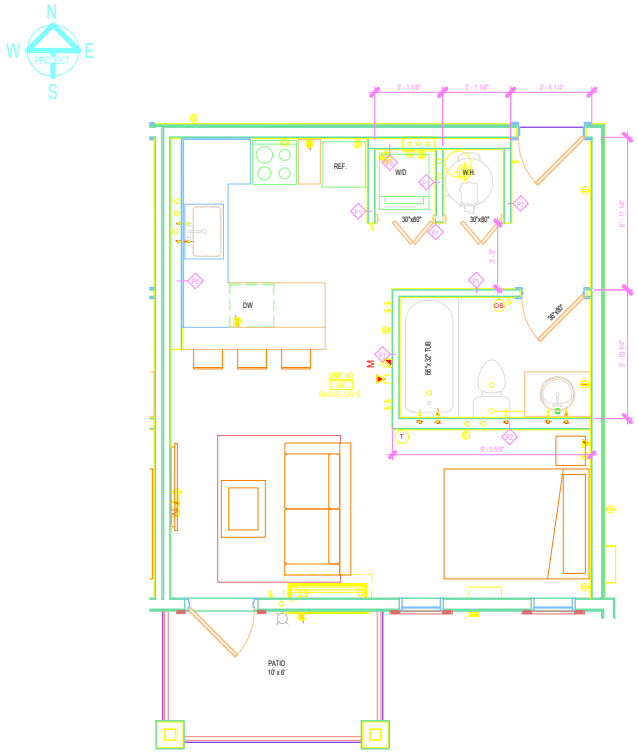

1 A3.1 SUITE LAYOUT - BACHELOR 'B'
3/8" = 1'-0"

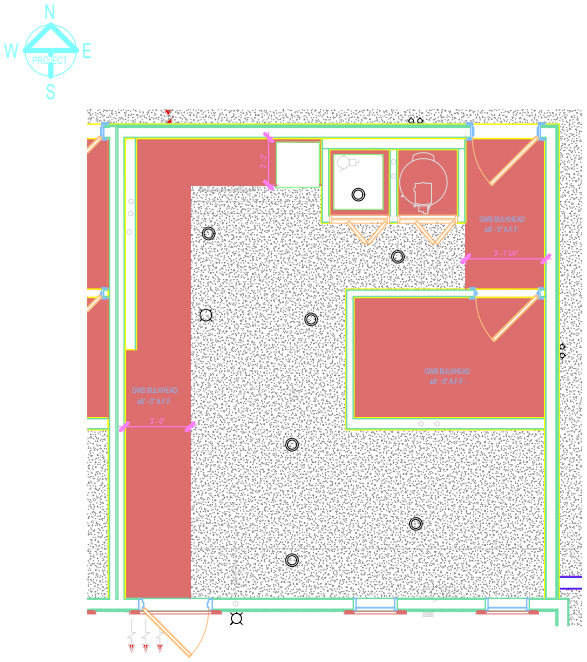

2 A3.1 REFLECTED CEILING PLAN - BACHELOR "A"
3/8" = 1'-0"

GENERAL NOTES

IMPERIAL :

ALL DIMENSIONS ARE IN FEET AND INCHES UNLESS OTHERWISE NOTED. METRIC IN BRACKETS.

THE CONTRACTOR SHALL VERIFY AND BE RESPONSIBLE FOR ALL DIMENSIONS. DO NOT SCALE THE DRAWING - ANY ERRORS OR OMISSIONS SHALL BE REPORTED TO THE ARCHITECT WITHOUT DELAY.

THE COPYRIGHTS TO ALL DESIGNS AND DRAWINGS ARE THE PROPERTY OF THE ARCHITECT. REPRODUCTION OR USE FOR ANY PURPOSE OTHER THAN THAT AUTHORIZED BY ARCHITECT IS FORBIDDEN.

REV	DATE	DESCRIPTION

REVISIONS

NO.	DATE	DESCRIPTION
4		
3	10 JAN 25	ISSUED FOR CONSTRUCTION
2	25 APR 24	ISSUED FOR BUILDING PERMIT
1	08 MAR 24	ISSUED FOR COORDINATION

ISSUANCES

DP#: 078/24

DP#: 2003.19

CLIENT: SITEFINDERS REAL ESTATE SERVICES

CONTACT PERSON: Rob Raycroft (250.668.5391)

PROJECT: THE GRAIN ELEVATOR

MUNICIPAL ADDRESS: 307 11 AVE NW HIGH RIVER, ALBERTA T1V 0H8

LEGAL ADDRESS: LOT: 2 BLOCK: 2 PLAN: 041 2692

DRAWING: UNIT LAYOUT - BACHELOR "B"

DRAWN BY: J.C | DATE: 04 NOV 25 | SCALE: 3/8" = 1'-0" | CHECKED BY: LOM & RW

A3.1

2/24/2026 11:03:27 AM

Autodesk Docs://The Grain Elevator - ACC/TGE_ARCH-BLD-SHD.rvt

THESE DRAWINGS ARE THE PROPERTY OF ROGER WHITE ARCHITECTURE INC. AND MAY NOT BE REPRODUCED WITHOUT THE EXPRESS WRITTEN CONSENT OF THE ARCHITECT

DO NOT SCALE DRAWINGS: ANY DISCREPANCIES ARE TO BE REPORTED TO THE ARCHITECT PRIOR TO THE COMMENCEMENT OF ANY WORK